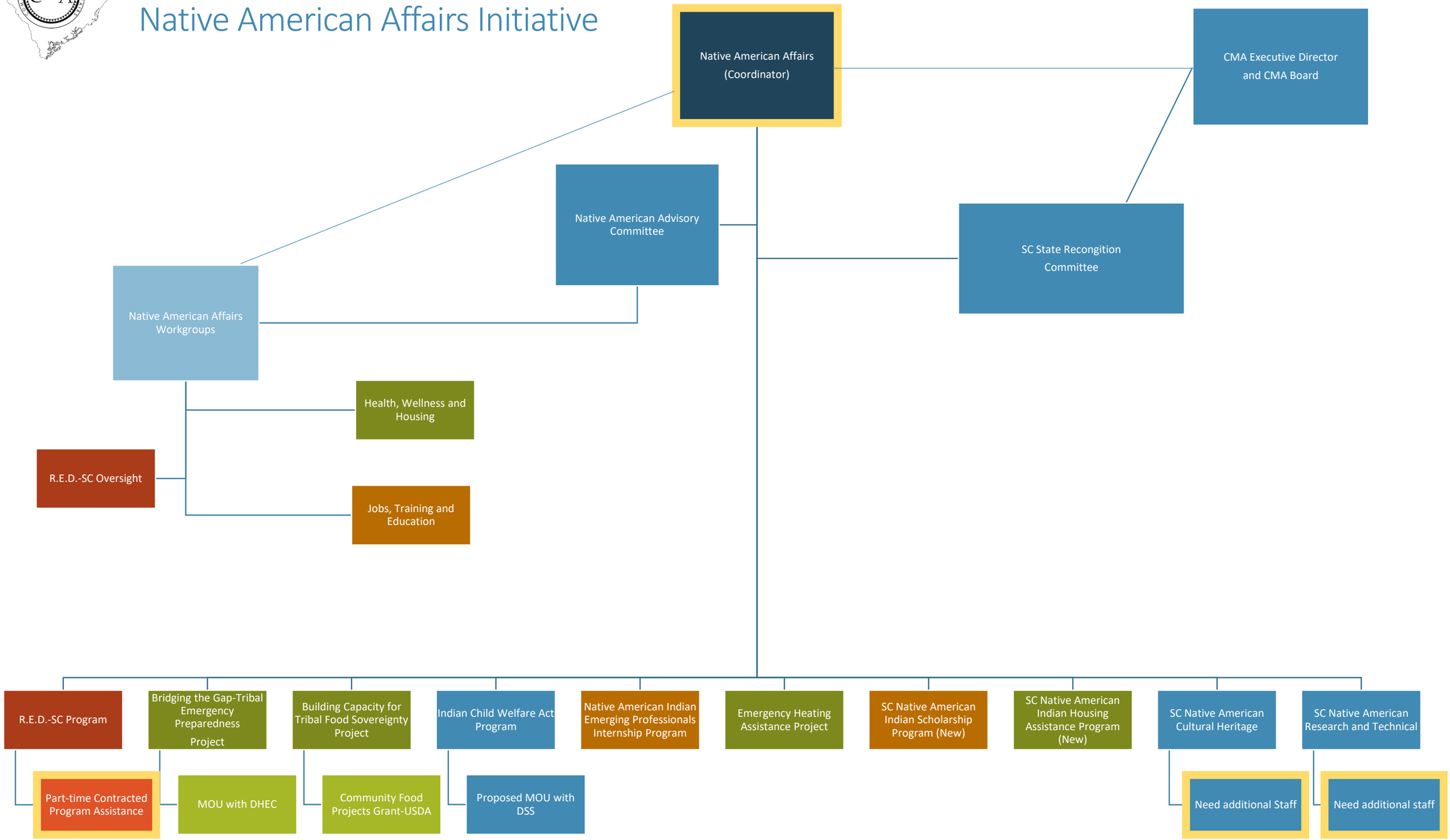SC Commission for Minority Affairs
Native American Affairs Initiative